

**No.1 - WEST ELEVATION**  
SCALE 1:100 A3

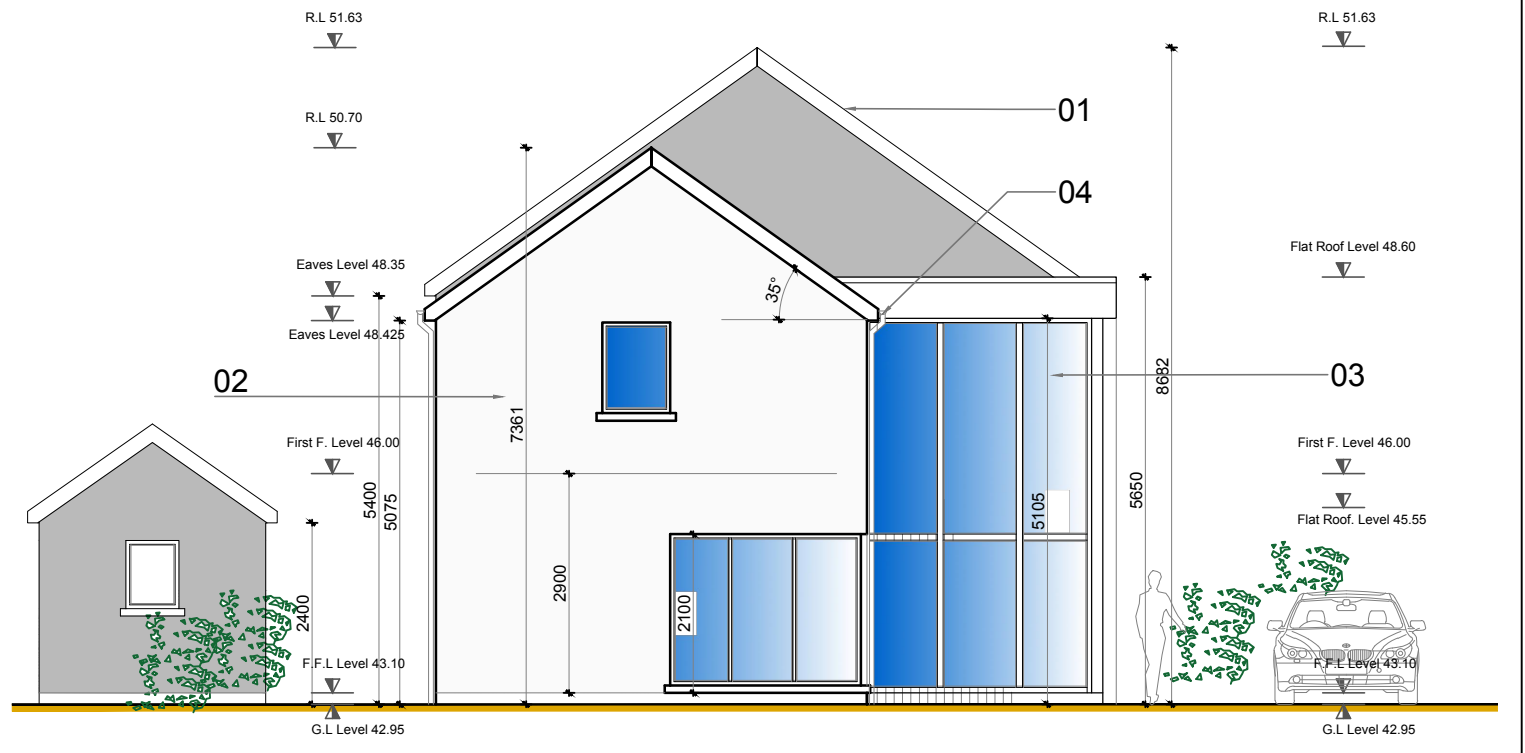

**No.1 - NORTH ELEVATION**  
SCALE 1:100 A3



**No.1 - EAST ELEVATION**  
SCALE 1:100 A3

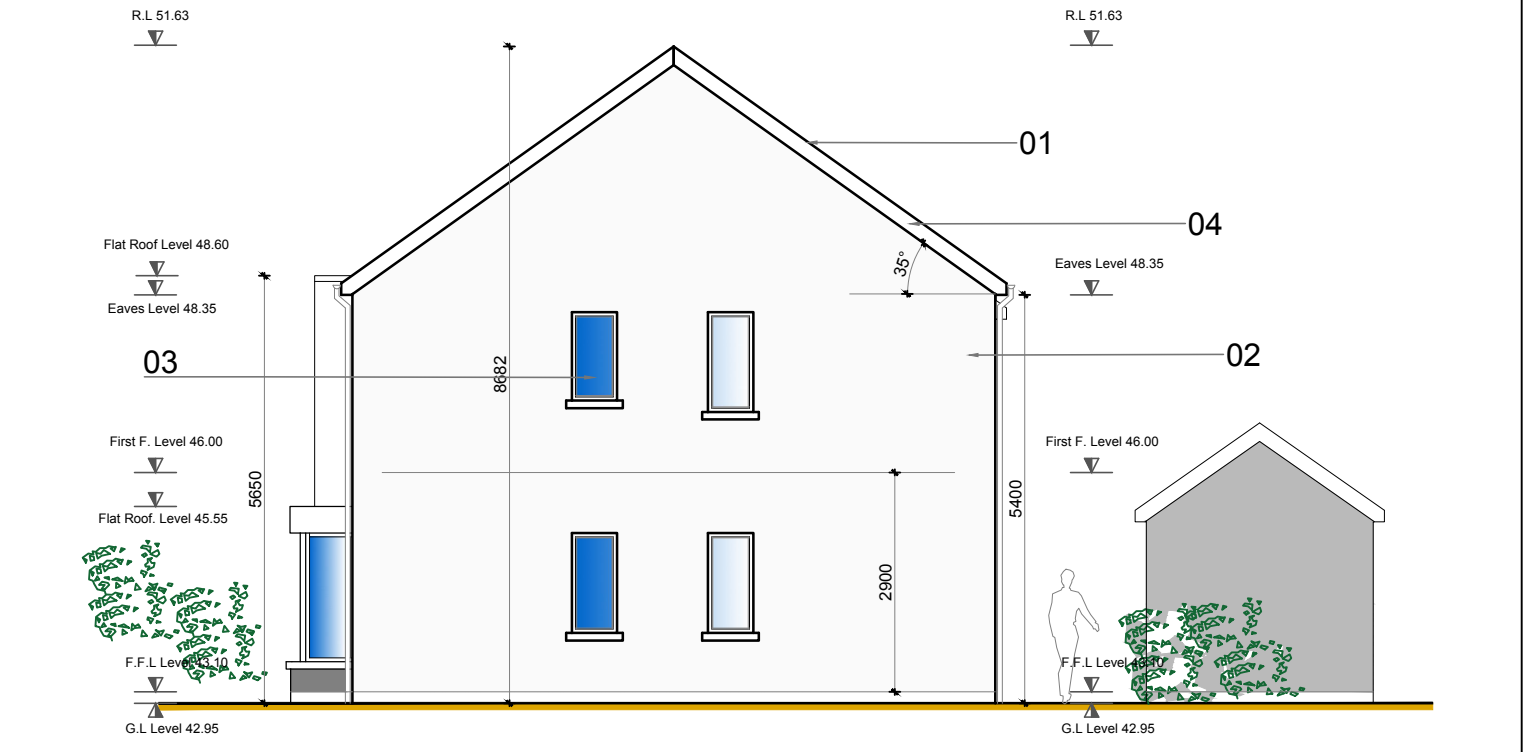

**No.1 - SOUTH ELEVATION**  
SCALE 1:100 A3

- 01 - Roof: Thurtone black Slate
- 02 - Walls: Smooth render, painted neutral colour
- 03 - Doors & Windows: Woodgrain effect uPVC double glazed
- 04 - Black uPVC Fascia & Soffit

## Dwelling Type - No.1

THIS DRAWING IS THE EXCLUSIVE PROPERTY OF PATRICK A. CASHMAN & ASSOCIATES AND THE REPRODUCTION OF ANY PART WITHOUT PRIOR WRITTEN CONSENT FROM THIS OFFICE IS A VIOLATION OF APPLICABLE LAWS.

IN NO EVENT SHALL PATRICK A. CASHMAN & ASSOCIATES BE LIABLE TO ANYONE FOR SPECIAL, INCIDENTAL, OR CONSEQUENTIAL DAMAGES IN CONNECTION WITH THE USE OF THIS DIGITAL DATA OR OUT OF THE SAID OFFICE CONTRACTOR TO CHECK AND VERIFY ALL LEVELS, DISTANCES AND DIMENSIONS ON SITE AND SHALL REPORT ANY DISCREPANCIES OR OMISSIONS TO THIS OFFICE PRIOR TO START OF WORK & DURING THE CONSTRUCTION PHASE.

MEASUREMENT SCALING OF THIS DRAWING SHALL ONLY BE PERMITTED IN ITS DIGITAL FORM.

rev	date	drawn	description	rev	date	drawn	description
0	20/11	DR	First Issue				

**PATRICK A. CASHMAN**  
ARCHITECTURE & PROJECT MANAGEMENT  
FARRIN HOUSE, CORK ROAD, MIDLETON, CO. CORK  
086 2768482 PATRICKACASHMAN@GMAIL.COM

Client	CARADEN CONSTRUCTION LTD	Scales	1:100	Status	Planning	Issue	0-001
Proj	DWELLING NO.1 ELEVATIONS	Date	Jan 19	DR	Chd.	PAC	Passed PAC
Job No.	16017	GA - 002					0
Location	CONSTRUCTION OF PROPOSED DWELLING Norwood School Rd, Rushbrooke, Cobh, Co. Cork						