

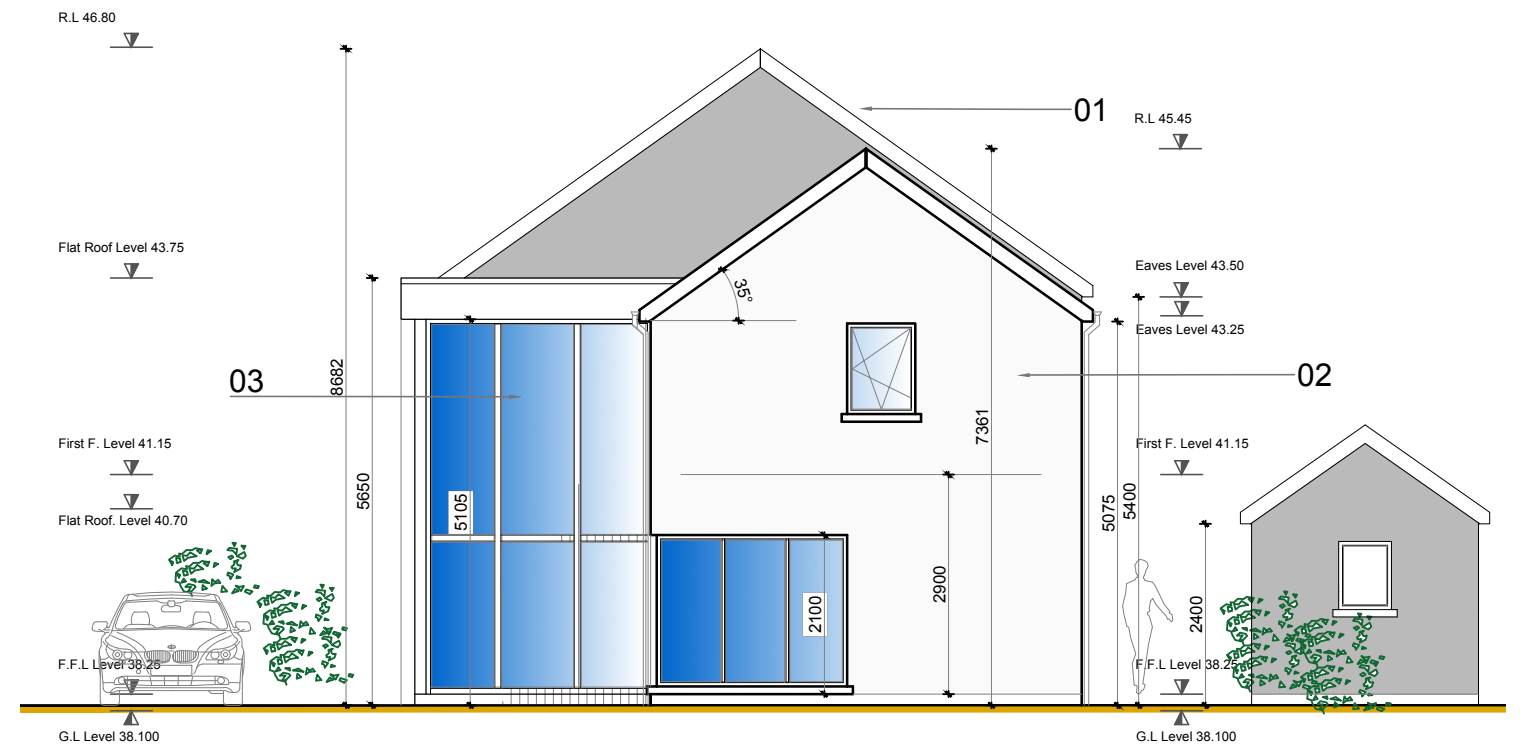

No.2, No.5 & No.6 - WEST ELEVATION
SCALE 1:100 A3



No.2, No.5 & No.6 - SOUTH ELEVATION
SCALE 1:100 A3



No.2, No.5 & No.6 - EAST ELEVATION
SCALE 1:100 A3

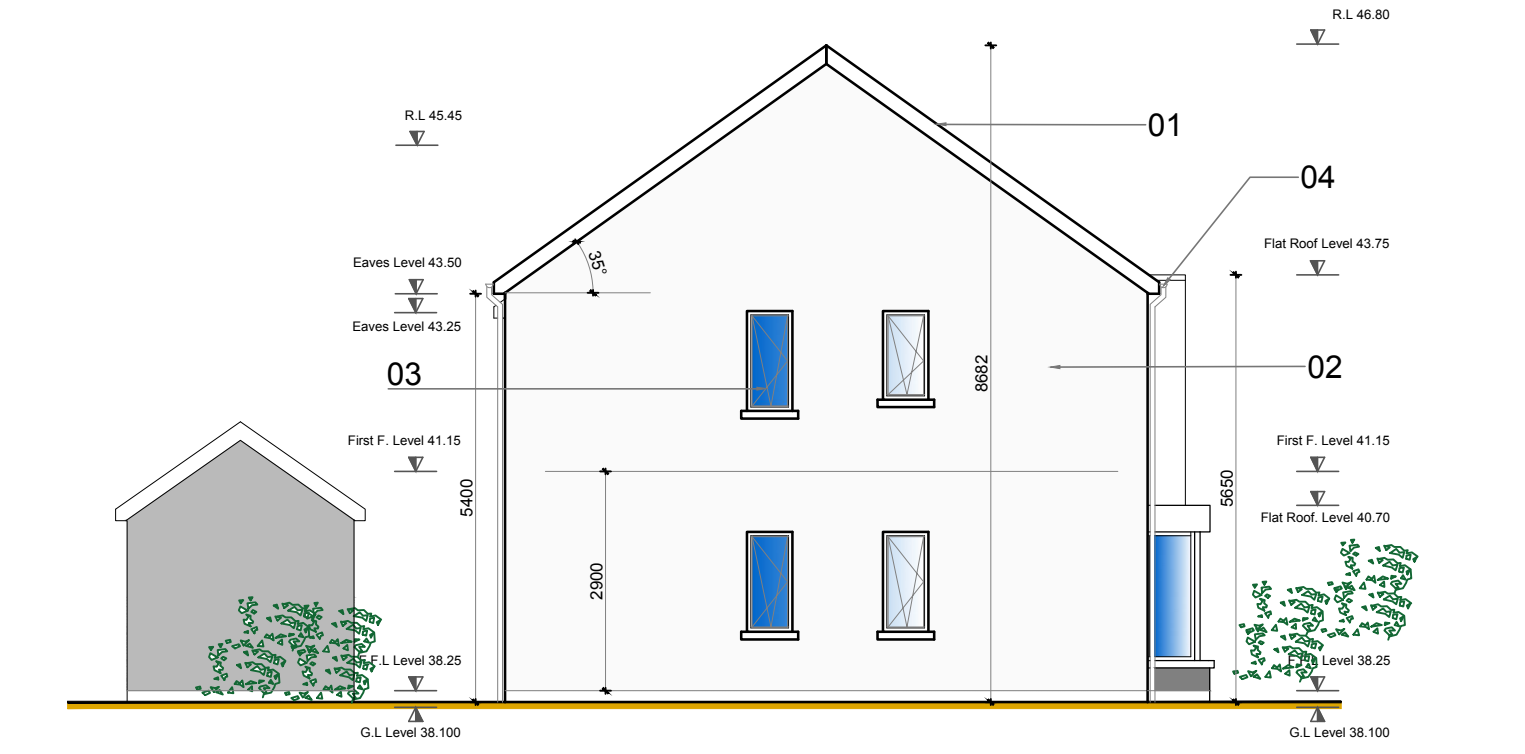

No.2, No.5 & No.6 - NORTH ELEVATION
SCALE 1:100 A3

- 01 - **Roof:** Thurtone black Slate
- 02 - **Walls:** Smooth render, painted neutral colour .
- 03 - **Doors & Windows:** Woodgrin effect uPVC double glazed
- 04 - **Black uPVC Fasia & Soffit**

Dwelling Type - No.2, No.5 & No.6

THIS DRAWING IS THE EXCLUSIVE PROPERTY OF PAT CASHMAN & ASSOCIATES AND THE REPRODUCTION OF ANY PART WITHOUT PRIOR WRITTEN CONSENT FROM THIS OFFICE IS A VIOLATION OF APPLICABLE LAWS.

IN NO EVENT SHALL PAT CASHMAN & ASSOCIATES BE MADE LIABLE TO ANYONE FOR SPECIAL, INCIDENTAL OR CONSEQUENTIAL DAMAGES IN CONNECTION WITH THE USE OF THIS DIGITAL DATA. ONCE OUT OF THE SACD OFFICE CONTRACTOR TO CHECK AND VERIFY ALL LEVELS, DATUMS AND DIMENSIONS ON SITE AND SHALL REPORT ANY DISCREPANCIES OR OMISSIONS TO THIS OFFICE PRIOR TO START OF WORK & DURING THE CONSTRUCTION PHASE.

MEASUREMENT SCALING OF THIS DRAWING SHALL ONLY BE PERMITTED IN ITS DIGITAL FORM.

rev	date	drawn	description	rev	date	drawn	description
0	20/11	DR	First Issue				

PATRICK A. CASHMAN
ARCHITECTURE & PROJECT MANAGEMENT
FARRIN HOUSE, CORK ROAD, MIDLETON, CO. CORK
086 2768482 PATRICKCASHMAN@GMAIL.COM

Client	CARADEN CONSTRUCTION LTD	Scales	1:100	Status	Planning	Issue	0-001
Date	Jan 19	DR	Chd.	PAC	Passed	PAC	
Job No.	16017	GA - 005					0
Job	CONSTRUCTION OF PROPOSED DWELLING						
Location	Norwood School Rd, Rushbrooke, Cobh, Co. Cork						