

JEK

KEATING ARCHITECTS

j.e. keating +
associates
architects
Planning Department
4 Holbar House, East Douglas Village,
Douglas, Cork
Telephone: 021-4362306
Fax: 021-4362510
E-mail: paul@keatingarchitects.ie

06 MAR 2019
Cork County Council
County Hall
Cork.

Drawing Status: Planning

Do not scale. Use figured dimensions only.

This drawing is to be read in conjunction with all relevant specifications and drawings.

Contractor to ensure that works are designed and constructed in compliance with all requirements of the Building Regulations 1997 and as amended 2000.

All dimensions to be checked on site.

In the event of any discrepancies between drawings, the contractor is to inform the Architect immediately.



194532-06/03/2019-Side Elevations

STATUS	DATE	REVISION	RCDN	DRAWN	CHKD
A	---	---	---	---	---
PLOT DATE: 04/03/2019 10:59:15 PATH FILE: Y:\ISO DOCUMENTS\18028_ Kevin O Regan\4) Drawings\1). Planning Stage Drawings\j) JEK Drawings\drawings\PLANNING DRAWINGS 28.02.2019.dwg					
Project:	PROPOSED HOUSE FOR KEVIN O REGAN				
Title:	Side Elevation				
Engineer:	----				
Q.S.:	----				
Scale:	Date:	Jobno.:	Drgno.:		
1:100	28/02/2019	18028	P.08		
Rev.	PLANNING STAGE				

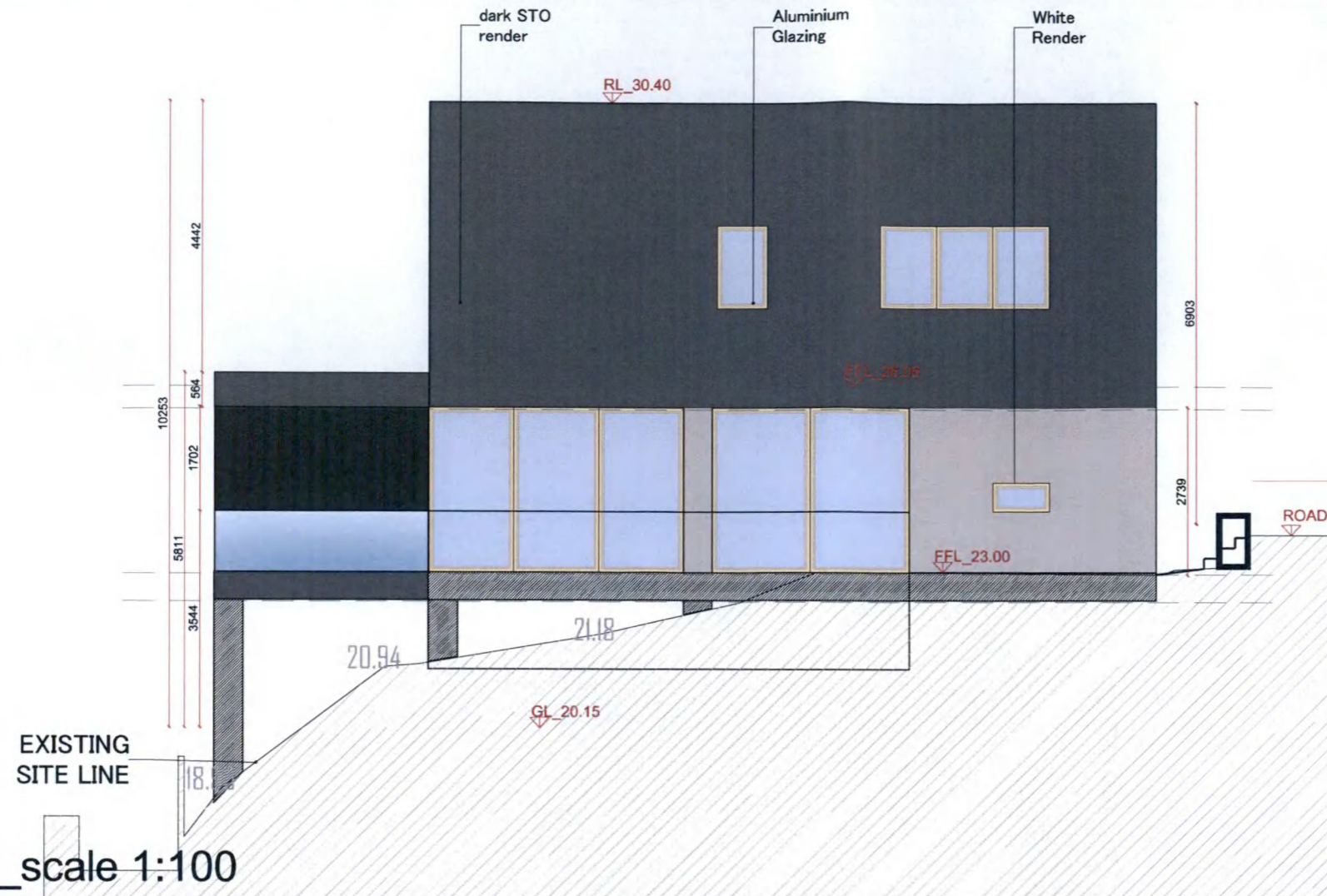

EAST ELEVATION_scale 1:100

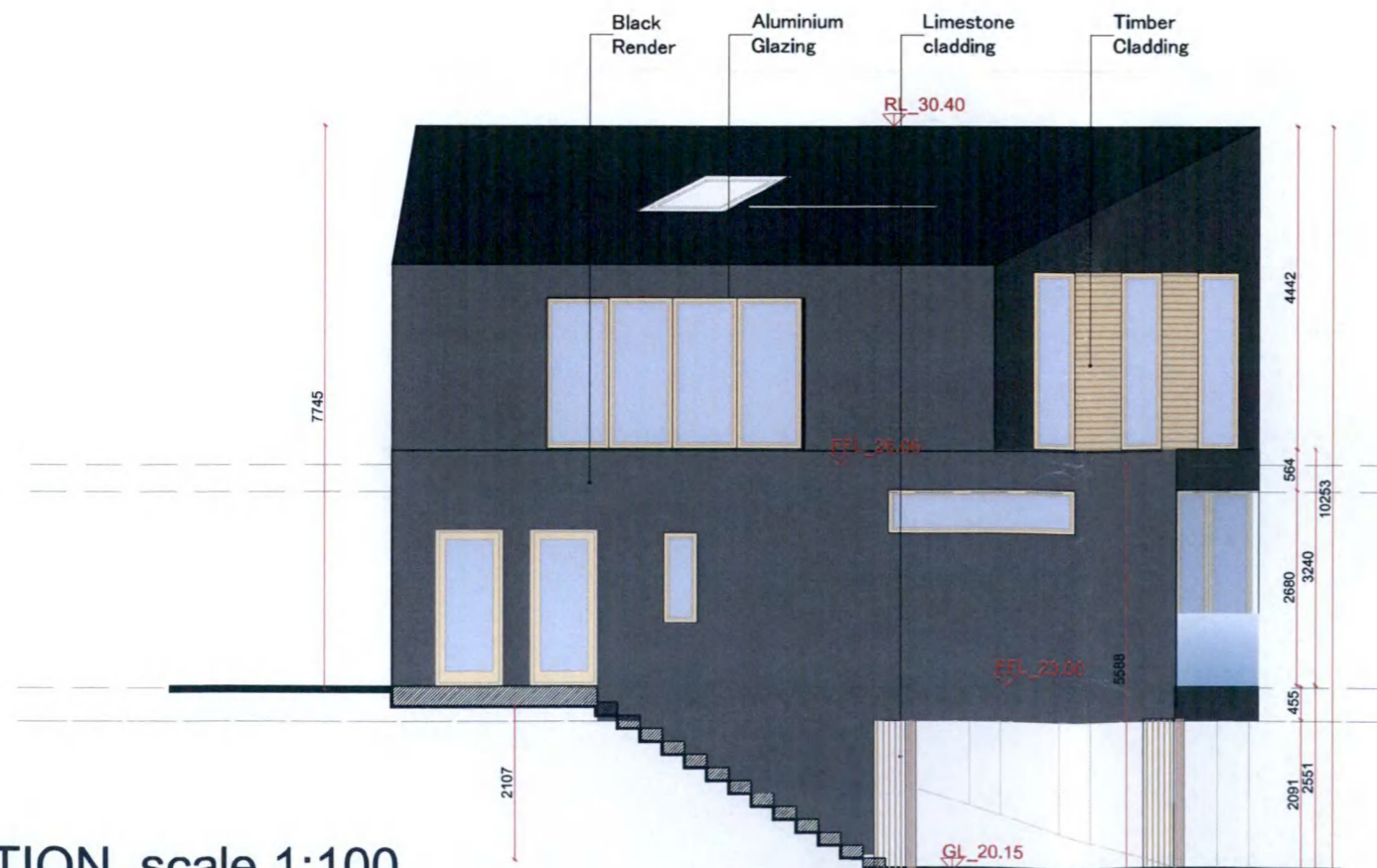

WEST ELEVATION_scale 1:100

EXI