

**FIRST FLOOR PLAN**  
Scale 1:125  
Outside scope of this application

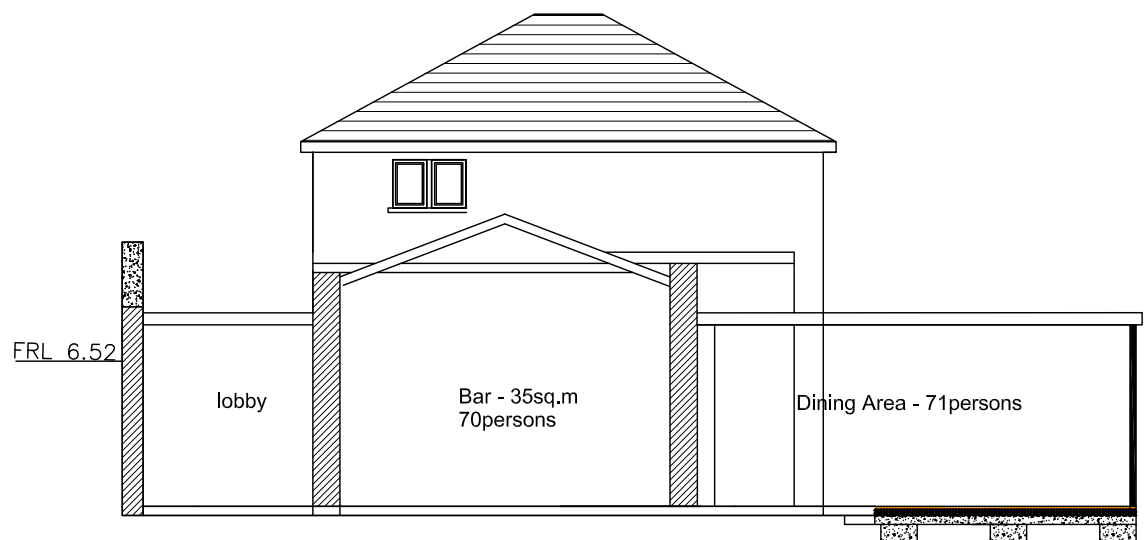
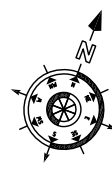

**PROPOSED SECTION**  
Scale 1:125

Note:  
150mm ceiling joists  
Underfloor heating, proprietary screed o  
150mm pre-cast floor slabs  
600 x 300mm pre-cast foundation strips  
laid over existing block paving

- Access point on Site Boundary
- Site Boundary
- Access Route A
- Access Route B
- Access Route C
- Designated Parking Clear Space
- Area of restricted accessibility (specified in report)
- Existing Structure
- Washrooms / WC facilities
- Bathrooms / Shower rooms
- Changing Facilities
- Accessible Entrance (2-way)
- Accessible Entrance (1-way)
- Accessible Entrance (with specified restriction)
- 900mm x 1400mm Wheelchair space
- 2200mm x 1400mm Wheelchair space
- 1800mm x 1800mm turning space
- 1500mm x 1500mm turning space
- 1800mm x 1800mm turning circle

- Tactile Paving
- Dished Kerb
- Obstruction on Access Route
- Alarm Pull Cord
- Door held open
- Denotes Door  
FD - Fire Door  
XX - Duration of Fire Resistance  
S - Smoke Seal  
c/o - Minimum clear opening of single leaf  
 300mm clear space
- Ground or floor level
- Stairs No. 1
- Ramp No. 1
- Accessible Entrance No. x
- Sanitary Facility No. x
- Emergency Call

**Alman Surveying**  
berry hill,  
cobh, co. cork,  
0871 2491065  
0861 8048714  
021/ 4814450  
e-mail: alman@td.ie

**ALMAN**  
project management land surveying building surveying

P2	Revised for DAC	24/09/18		
P1	Issued to Cork County Council	24/04/18		
Rev	By	Description	Chk	Date

Drawing Status  
**Disability Access Certificate Application**

Client  
Noel Owens

Job Title  
Extension and material alterations  
The Quays Bar & Restaurant, Cobh, Co. Cork

Drawing Title  
Proposed Section &  
First Floor Plan

Drawn	Checked	
Date 24/04/18	Scale 1:125	
Job no. 18007	Drawing no. D006	Rev P2