

NOTE: - DO NOT SCALE. USE FIGURED DIMENSIONS ONLY  
- THIS DRAWING IS TO BE READ IN CONJUNCTION WITH ALL RELEVANT SPECIFICATIONS AND DRAWINGS.  
- ALL DIMENSIONS TO BE CHECKED ON SITE.  
- IN THE EVENT OF ANY DISCREPANCIES BETWEEN DRAWINGS THE CONTRACTOR IS TO INFORM THE ARCHITECT IMMEDIATELY

REV	DATE	DESCRIPTION	DRWN	CHKD	APPRD
A	25/02/19	Issued for Planning Retention Application	BOC	P.O'M	P.O'M

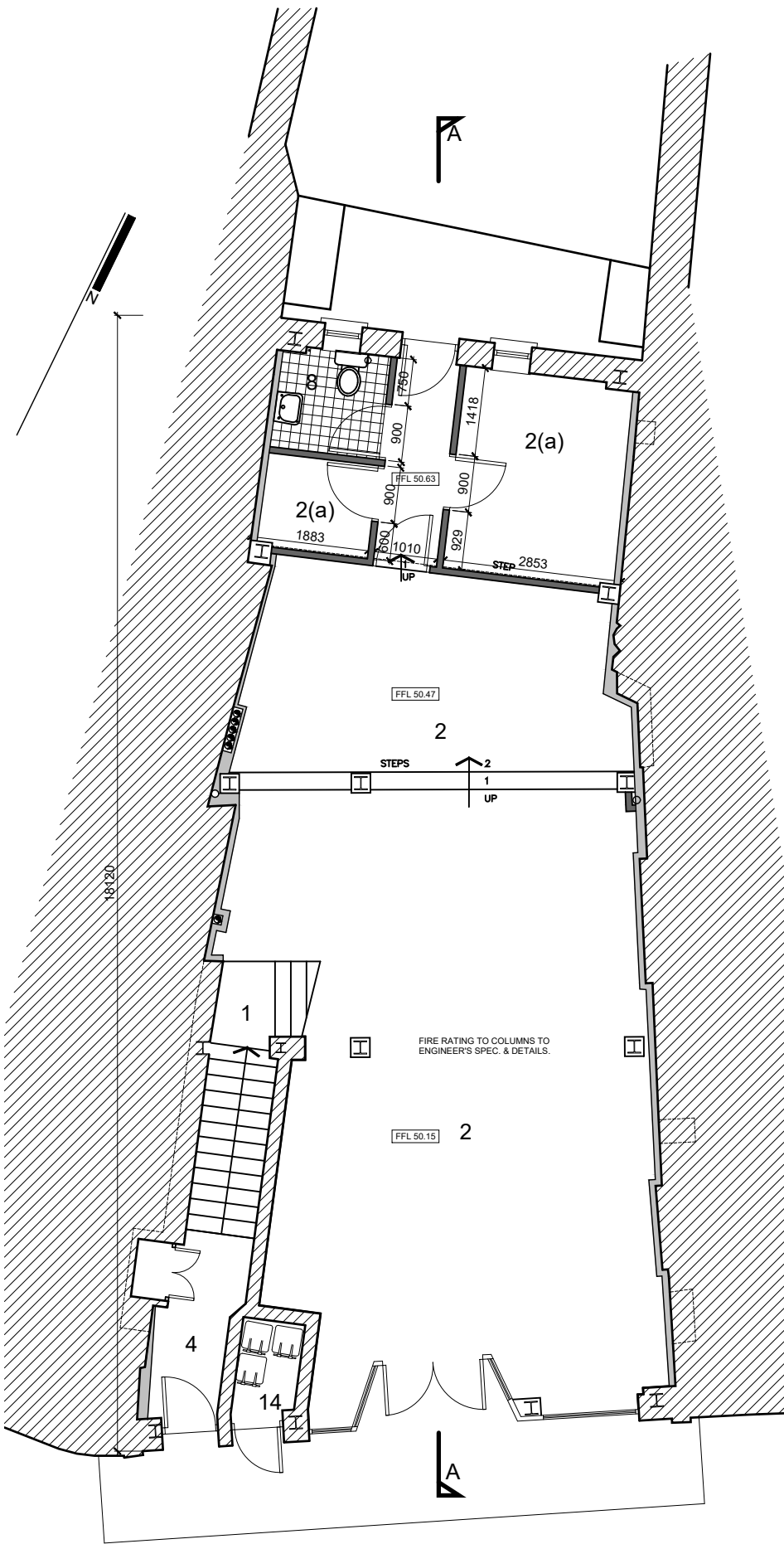

Ground Floor Plan

SCALE 1: 100

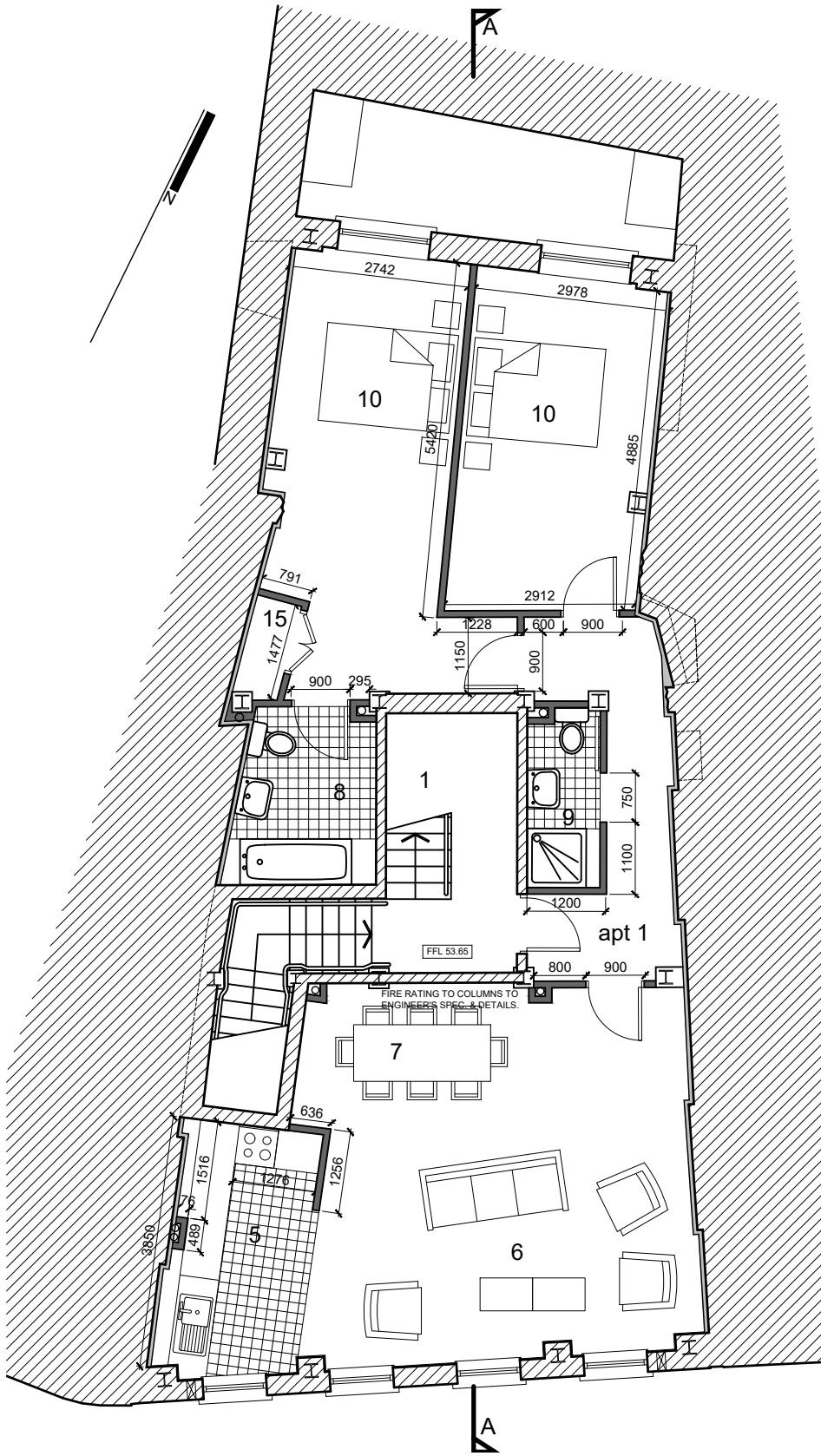

First Floor Plan

SCALE 1: 100

WALL CONSTRUCTION KEY	
	EXISTING STRUCTURAL WALL TO BE PLASTERED/ DRY-LINED INTERNALLY
	EXISTING 215mm CONC. BLOCK WALL
	EXISTING INSULATED STUD PARTITION
	EXISTING DRY LINING
	EXISTING STRUCTURAL COLUMN FIRE RATED TO ENGINEER'S SPEC.

ROOM KEY	
1	Access stair
2	Retail unit
2(a)	Storage to retail unit
3	Car parking
4	Entrance lobby
5	Kitchen
6	Living
7	Dining
8	Bathroom
9	Shower room
10	Bedroom
11	Footbridge
12	Study
13	External terrace
14	Wheelie bin store
15	Store
16	Utility room
17	En-suite

WILSON ARCHITECTURE



St Patrick's Place, Wellington Rd.,Cork t: 353-21-4555255 e: info@wilsonarchitecture.ie  
36 Pembroke Rd, Dublin 4 t: 353-1-6601866 w: www.wilsonarchitecture.ie

Retail/ Residential Development for Mr. H Moynihan at 7, East Beach Cobh, Co. Cork		GA Ground + First Floor Plan			
SCALE 1: 100 @ A3	DATE 24/02/19	DRAWN BY BOC	CHECKED P.O'M	REVISION No. A	DRAWING NO. 1916-200

© COPYRIGHT This drawing or design may not be reproduced without permission