

NOTE: - DO NOT SCALE. USE FIGURED DIMENSIONS ONLY.
- THIS DRAWING IS TO BE READ IN CONJUNCTION WITH ALL RELEVANT SPECIFICATIONS AND DRAWINGS.
- ALL DIMENSIONS TO BE CHECKED ON SITE.
- IN THE EVENT OF ANY DISCREPANCIES BETWEEN DRAWINGS THE CONTRACTOR IS TO INFORM THE ARCHITECT IMMEDIATELY.

REV.	DATE	DESCRIPTION	DRWN	CHKD.	APPRD.
A	25/02/19	Issued for Planning Retention Application	BOC	P.O.M	P.O.M

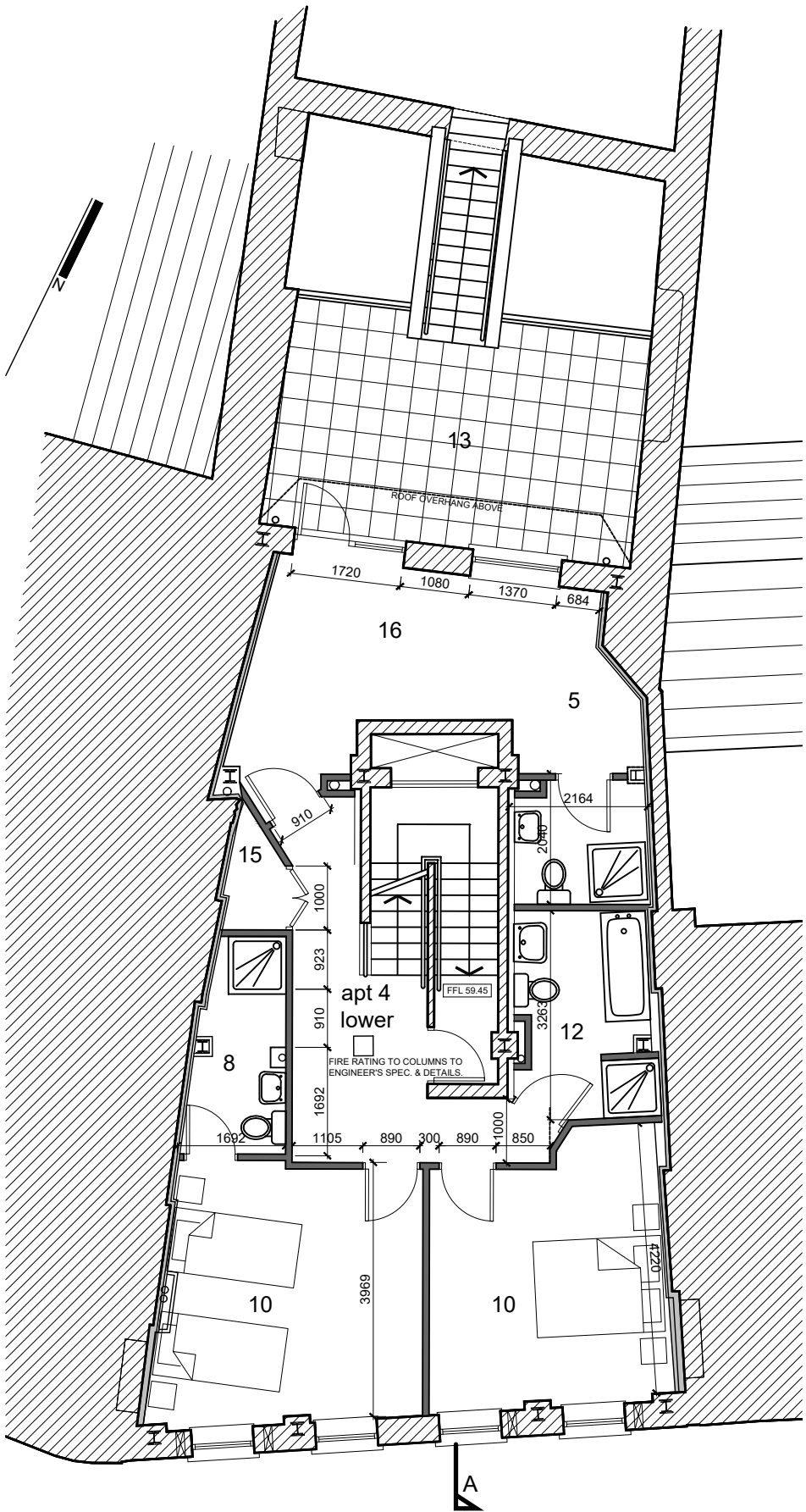
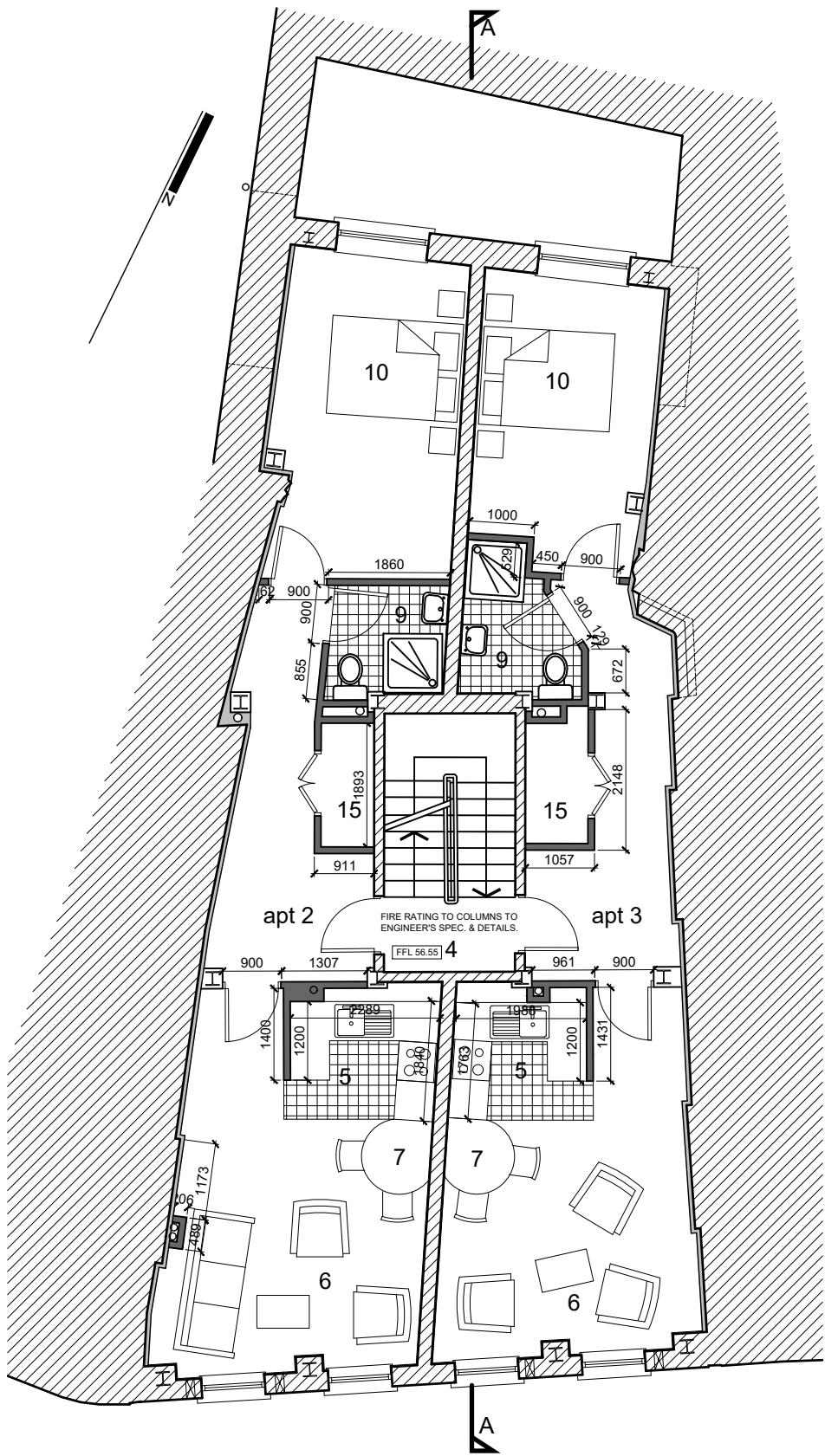

Second Floor Plan
SCALE 1: 100

Third Floor Plan
SCALE 1: 100

WALL CONSTRUCTION KEY	
	EXISTING STRUCTURAL WALL TO BE PLASTERED/ DRY-LINED INTERNALLY
	EXISTING 215mm CONC. BLOCK WALL
	EXISTING INSULATED STUD PARTITION
	EXISTING DRY LINING
	EXISTING STRUCTURAL COLUMN FIRE RATED TO ENGINEERS SPEC.

ROOM KEY	
1	Access stair
2	Retail unit
2(a)	Storage to retail unit
3	Car parking
4	Entrance lobby
5	Kitchen
6	Living
7	Dining
8	Bathroom
9	Shower room
10	Bedroom
11	Footbridge
12	Study
13	External terrace
14	Wheelie bin store
15	Store
16	Utility room
17	En-suite

WILSON ARCHITECTURE
GMM|W

St Patrick's Place, Wellington Rd., Cork t: 353-21-4555255 e: info@wilsonarchitecture.ie
36 Pembroke Rd, Dublin 4 t: 353-1-6601866 w: www.wilsonarchitecture.ie

Retail/ Residential Development for Mr. H Moynihan at 7, East Beach Cobh, Co. Cork			GA Second + Third Floor Plan		
SCALE	DATE	DRAWN BY	CHECKED	REVISION	DRAWING NO.
1:100 @ A3	25/02/19	BOC	P.O.M	A	1916-201

© COPYRIGHT This drawing or design may not be reproduced without permission